

Weather-Tite™ 60 Square Vent

EXCEPTIONAL PERFORMANCE

The only static vent on the market with a turned down baffle.

This creates wind turbulence and keeps wind-driven rain, insects, vermin and debris out of the attic.

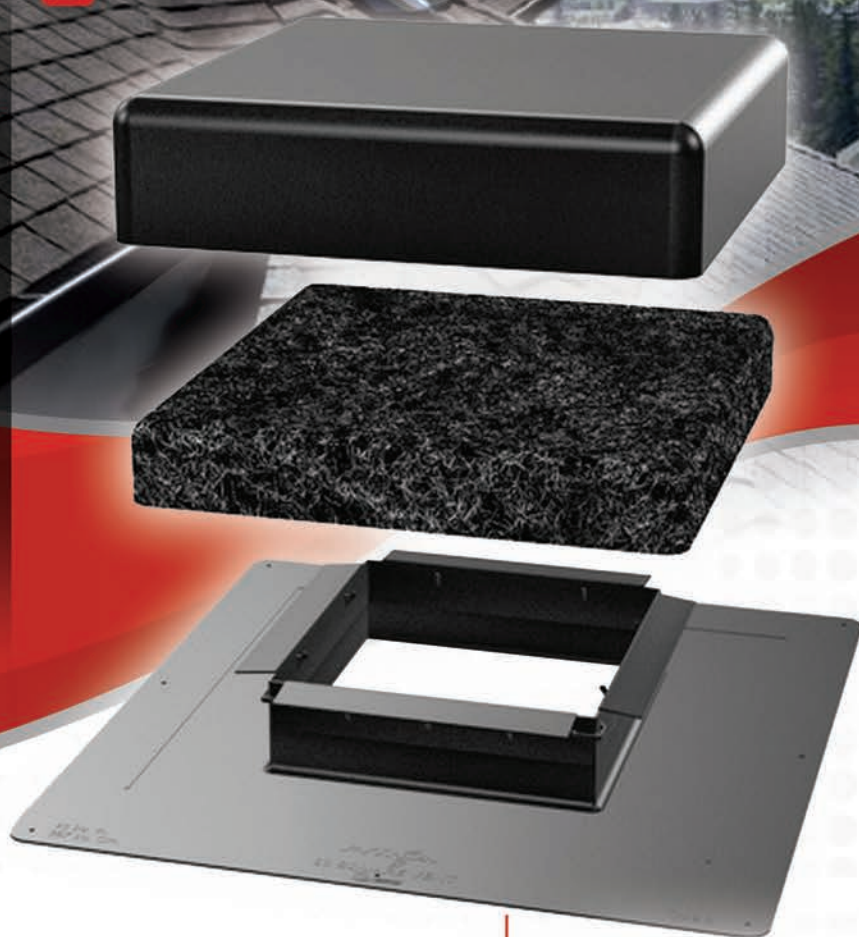

Features:

- ▶ A square vent made with no-break polypropylene material that provides 60 square inches of NFA (Net Free Area) per vent.
- ▶ The turned down baffle is made possible with living hinge technology, meaning the baffle is molded and then folded into place during vent assembly.
- ▶ Can be installed over standard size holes on re-roofs and it's low profile design makes it more discreet and enhances curb appeal.

EXPAND YOUR ROOFING SYSTEM PERFORMANCE
PREVENT LEAKS • PROTECT PROPERTY • ASSURE VENTILATION

INSTALLATION INSTRUCTIONS

VALUE DRIVES EVERYTHING WE DO

Value drives everything we do. That's why we developed our Steep Slope Ventilation Division. This comprehensive line of products offer easy installation, remarkable building ventilation, lower utility costs, extended shingle and roof deck life, extreme durability, and outstanding warranties. Get more quality, more performance, and more value... from Marco Industries™

EASY INSTALL

See our installation online at marcoindustries.com

1. Locate the roof vents toward the rear or side of the house spaced evenly over the width of the roof.
2. Mark the location of all roof vents before cutting holes. Cut the hole in the roof deck to closely match the hole in the vent. Center the holes between the rafters down two feet (24") from the peak of the roof. When installed as an intake vent, position vent at two feet (24") from the eave or edge of the roof. Ensure that attic insulation does not block intake vent.
3. Install shingles until the bottom of the hole is covered. Cut the excess shingles away. Apply an approved sealant around the edge of the hole.
4. The top of the vent has an arrow at the top of the flashing to install facing the ridge. Ensure that the vents are installed to the up-arrow position.
5. Secure the vent base with a minimum of 6 galvanized nails. Nails should be a minimum of 1 1/4" long and should penetrate the vent, shingle, and decking. Secure a nail in each corner of the vent flashing and along the middle of each side of the vent.
6. For proper sealing, use a plastic-friendly roofing sealant. All nails should receive a dab of sealant.
7. Install shingles around the vent ensuring that the shingles butt up against the throat of the vent.
8. Pre-cut the top shingle to fit around the top side of the vent throat and nail in place. Install shingles as normal.

SPECS:

Net Free Area: 60 square inch per vent

Material: No break polypropylene

Codes & Standards: CSA, CCMC

Roof Pitch: Conforms to any pitch from 3/12 to 12/12

Color: Black, Brown, Weather Wood

Patents: Pending

Height: 4.45 inches

Flashing Size: 17.75" x 17.75"

Hood Dimensions: 13" x 13"



PATENT
PENDING



WEATHER-TITE



1.800.800.8590 / Marcoindustries.com

